JACKSON

ARCHITECTURAL BRONZE AND IRON WORK

WM. H. JACKSON COMPANY

NEW YORK CITY

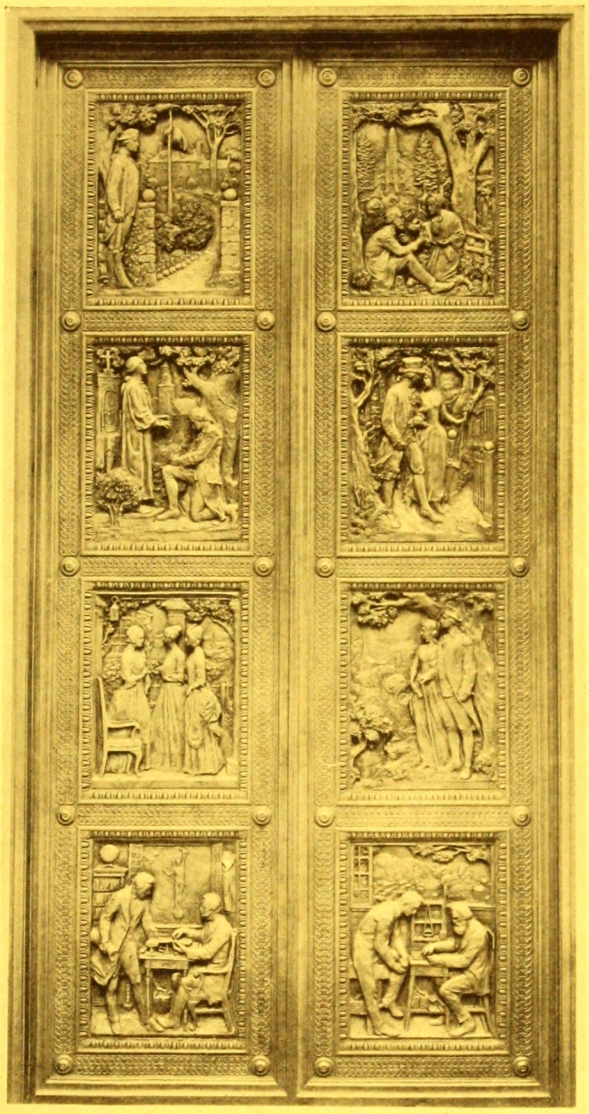

Bronze Entrance Doors
Residence Theodore N. Vail, Morristown, N. J.
Charles Keck, Sculptor

Bronze

Hurling its gage into the teeth of time, bronze has fixed for us the beauty of ancient artistry. Small wonder then that bronze is used in modern art and architecture for creations designed to last

WM. H. JACKSON COMPANY

ARTISANS IN ALL METALS
BRONZE · BRASS · IRON

ESTABLISHED 1827

Factories and Foundries 335-361 Carroll St., Brooklyn, N. Y. C.
Warerooms 2 West 47th St., New York City
318 N. Michigan Avenue, Chicago, Ill.

Catalogue Number 22

New York Cotton Exchange
New York City
Donn Barber
Architect

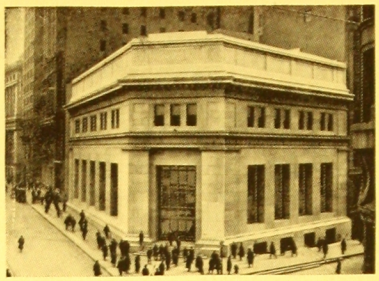

Morgan Bank
New York City
Trowbridge & Livingston
Architects

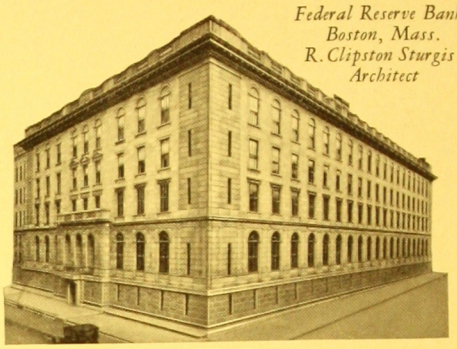

Federal Reserve Bank
Boston, Mass.
R. Clipston Sturgis
Architect

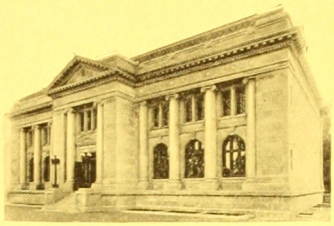

Hispanic Society Museum
New York City
C. P. Huntington
Architect

New Hampshire Historical Society
Concord
New Hampshire
Guy Lowell
Architect

Haddon Hall Hotel
Atlantic City, N.J.
Rankin, Kellogg & Crane, Architects

Cleveland Museum of Art
Cleveland, Ohio
Hubbel & Benes
Architects

Chalfonte Hotel, Atlantic City, N.J.
Rankin, Kellogg & Crane, Architects

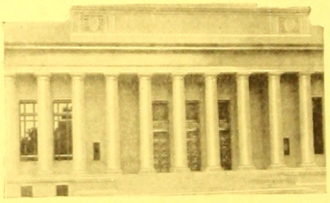

Temple of Justice
Olympia, Washington
Wilder & White Architects

American Telephone & Telegraph Building, N.Y. City
Welles Bosworth, Architect

Bowery Savings Bank, New York City
York & Sawyer, Architects

Federal Reserve Bank, New York City
York & Sawyer, Architects

SOME OF THE BUILDINGS IN WHICH WM. H. JACKSON COMPANY HAVE INSTALLED ORNAMENTAL BRONZE AND IRON WORK, BRONZE WINDOWS, ETC.

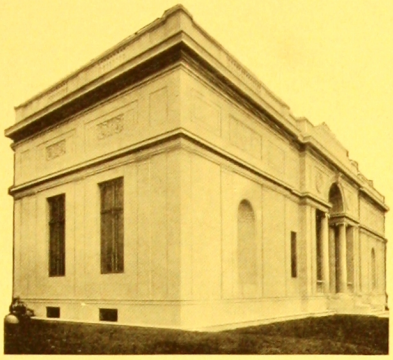

Morgan Library, New York City
McKim, Mead & White, Architects

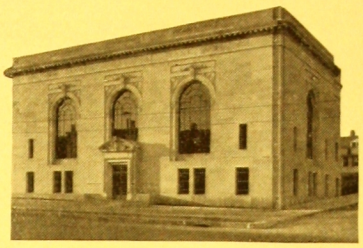

Danbury National Bank
Danbury, Conn.
Sunderland & Watson and John Mead Howells Architects

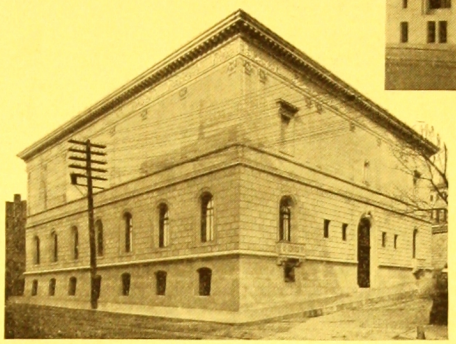

Walters Art Gallery, Baltimore, Md.
Delano & Aldrich, Architects

Guaranty Trust Company, New York City
York & Sawyer, Architects

Saks & Company—Store—New York City
Starrett & Van Vleck, Architects

Riverhead Savings Bank
Riverhead, L. I.
Holmes & Winslow Architects

Insurance Co. of North America, Philadelphia, Pa.
Stewardson & Page Architects

Residence Wm. C. Cook, New York City
York & Sawyer, Architects

Brooklyn Trust Company, Brooklyn, N. Y.
York & Sawyer, Architects

SOME OF THE BUILDINGS IN WHICH WM. H. JACKSON COMPANY HAVE INSTALLED ORNAMENTAL BRONZE AND IRON WORK, BRONZE WINDOWS, ETC.

Bib 190 354

Wrought Iron

Of the architectural materials which craftsmen have used through the ages, Wrought Iron is most responsive to the artist's hand. Whether in forms of imposing strength, or in designs of tenuous and almost fragile delicacy, Wrought Iron is equally pleasing and expressive.

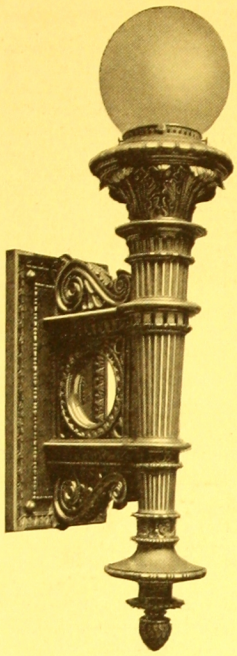

Lamps
Laclede Gas Company
St. Louis, Mo.
Mauran, Russell & Crowell
Architects

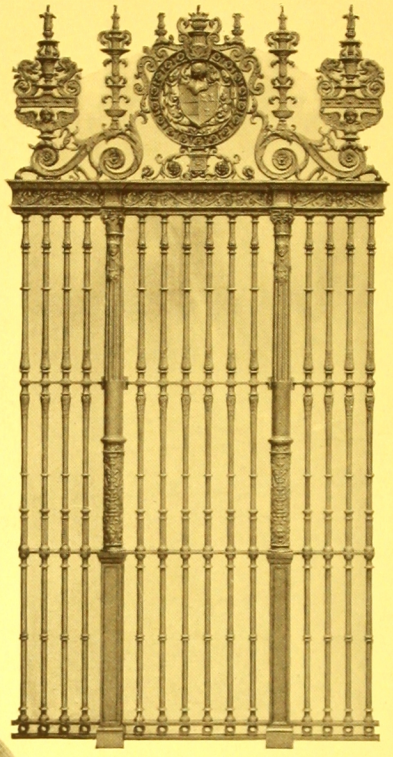

Window Grille
Residence John Bindley
Cocoanut Grove Miami, Fla.
Kiehnel & Elliott, Architects

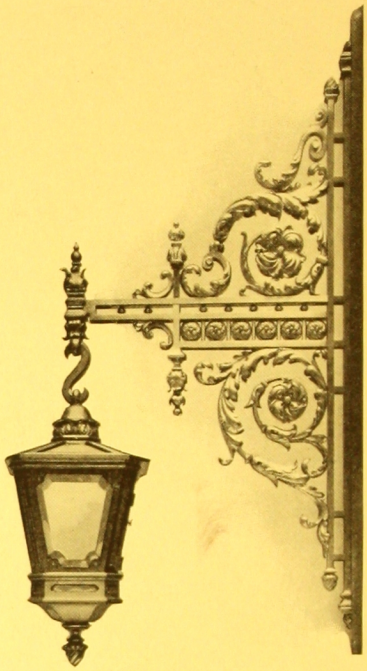

Iron Lamps
Residence
C. K. G. Billings, New York City
Guy Lowell, Architect

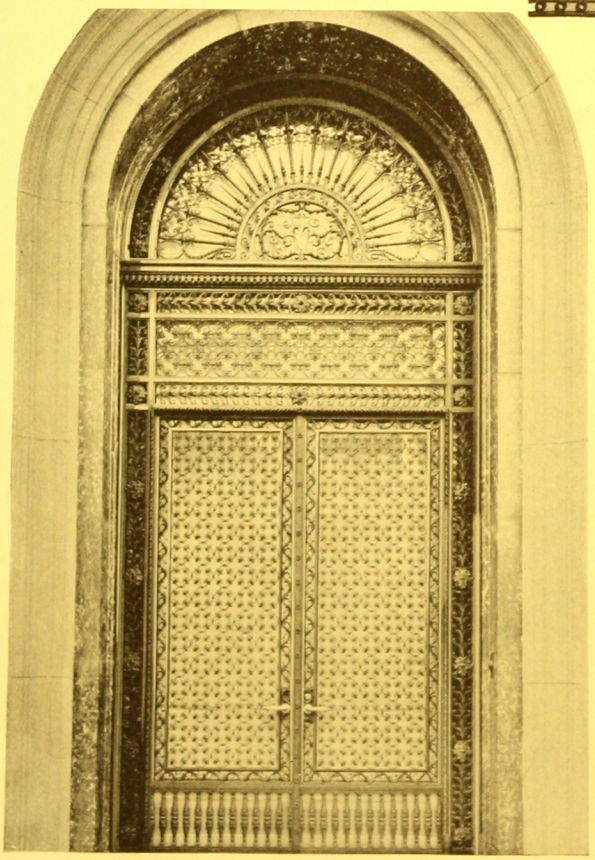

Entrance Doors
Residence Helen M. Gould, New York City
Carrere & Hastings, Architects

Driveway Gates
Residence John D. Rockefeller, Pocantico Hills, N. Y.
Welles Bosworth, Architect

ORNAMENTAL IRON WORK BY WM. H. JACKSON COMPANY

Bronze Panel "Sea" over entrance doorway
American Tel. & Tel. Building
New York City

Bronze Lamp
Standards
Tennessee War
Memorial
Nashville, Tenn.
McKim, Mead &
White, Architects

Bronze Panel "Land" over entrance doorway
American Tel. & Tel. Building
New York City

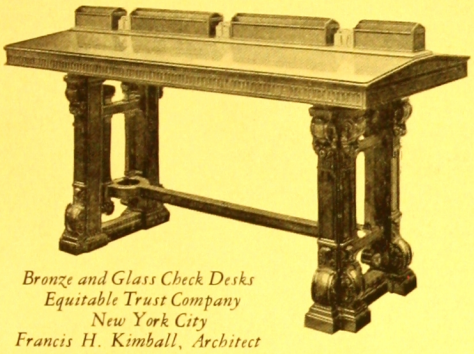

Bronze and Glass Check Desks
Equitable Trust Company
New York City
Francis H. Kimball, Architect

Bronze

Bronze is to art and architecture what history is to the State. It preserves to posterity the beauty and dignity of high achievement

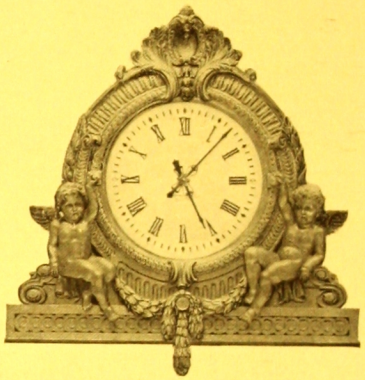

Bronze Clock
Guardian Trust Company, Cleveland, Ohio
J. Milton Dyer, Architect

Bronze Memorial Tablet
Carroll Park, Brooklyn, N. Y.
Eugene H. Morham, Sculptor

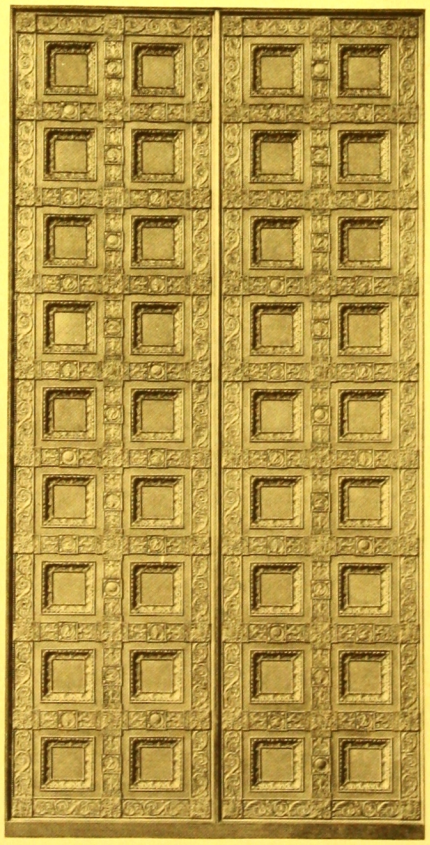

Bronze Entrance Doors
Insurance Co. of North America
Philadelphia, Pa.
Stewardson & Page, Architects

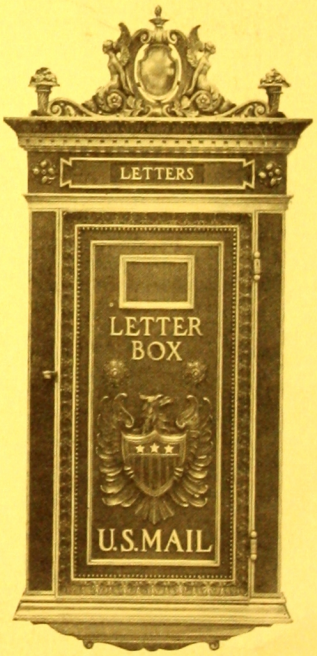

Bronze Letter Box
Public Service Building, Baltimore, Md.
Parker, Thomas & Rice, Architects

ORNAMENTAL BRONZE WORK BY WM. H. JACKSON COMPANY

Bowery Savings Bank, New York City
York & Sawyer, Architects

BRONZE WORK IN THIS BUILDING EXECUTED BY WM. H. JACKSON COMPANY.
ENTRANCES, VESTIBULES, ELEVATOR FRONTS, MAIL BOX, BULLETIN BOARD, CHECK TABLES, ETC.

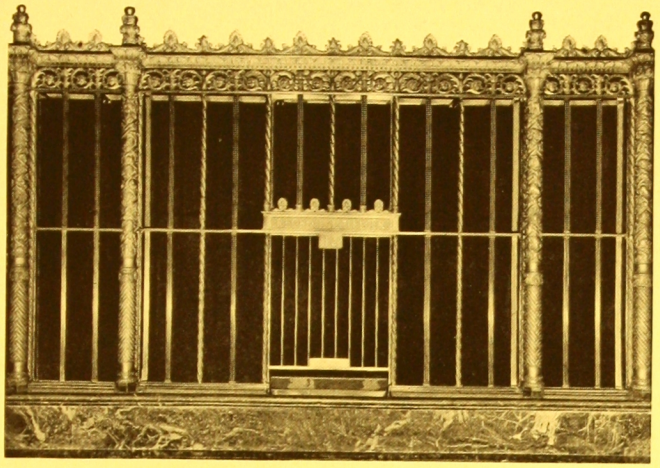

Detail of Bronze Counter Screen

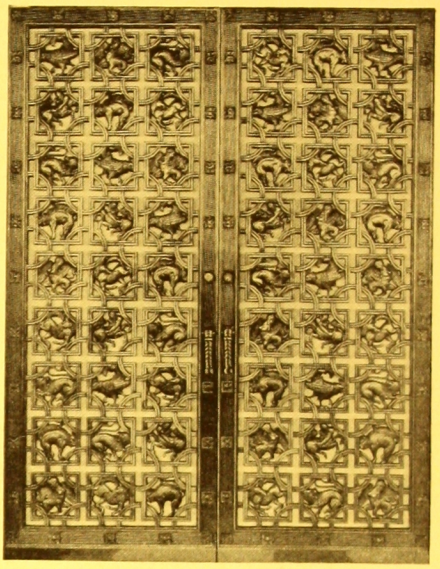

Bronze Grille Doors elevator hallway

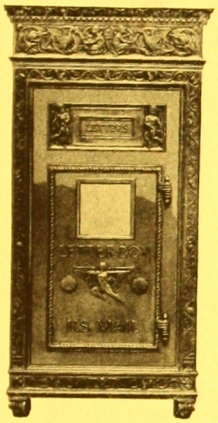

Bronze Mail Box

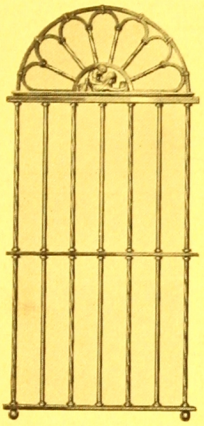

Bronze Window Grille

Bronze

The craftsman's finished product makes its strongest impression upon the thoughtful observer when rendered in bronze, for bronze and bronze alone can give such a glow of color and feeling of permanence

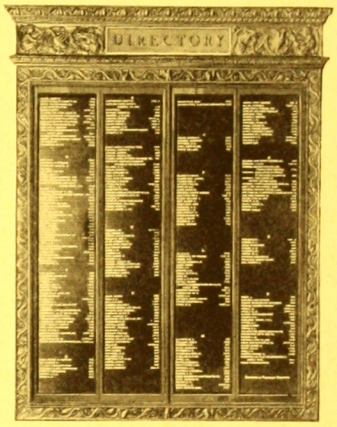

Bronze Directory

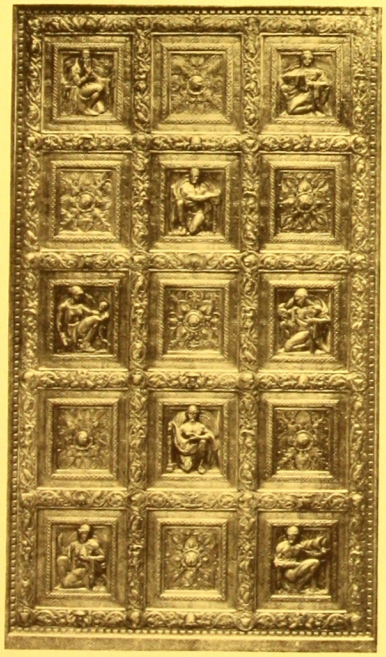

Detail of Bronze Entrance Sliding Doors

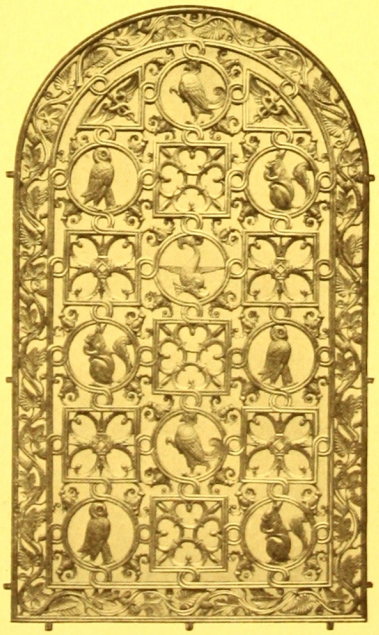

Bronze Window Grilles

Bronze Elevator Doors first story

BRONZE WORK EXECUTED FOR BOWERY SAVINGS BANK

New Store Saks & Company, New York City
Starrett & Van Vleck, Architects

THE BRONZE WORK IN THIS STORE EXECUTED BY WM. H. JACKSON COMPANY
ENTRANCES—MARQUISE—SHOW WINDOWS—VESTIBULES—ETC.

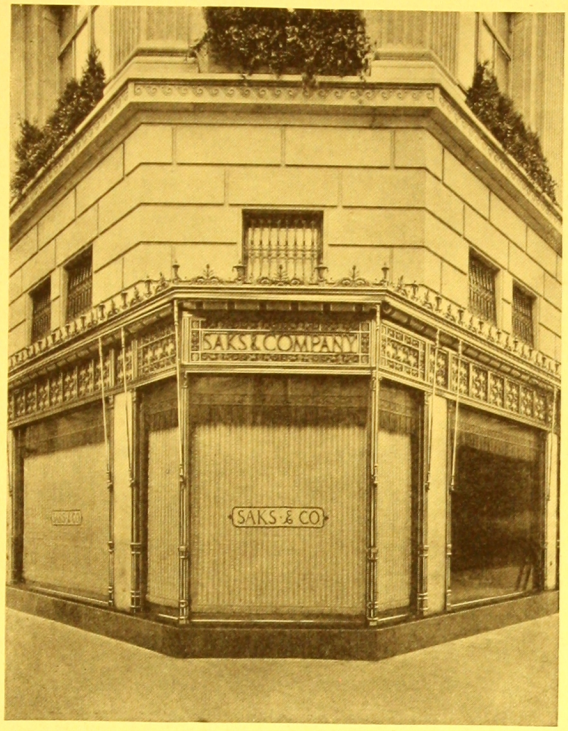

Bronze Show Windows—Corner

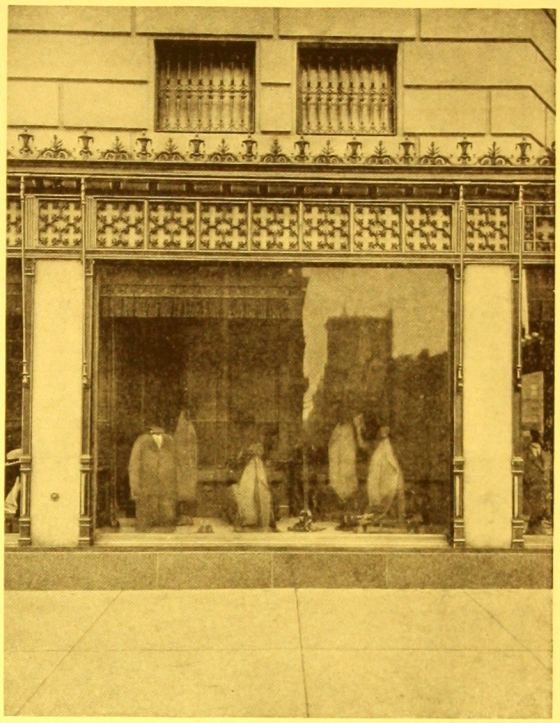

Typical Bronze Show Window

One of the Bronze Entrances with Vestibule

One of the Bronze Marquise and Entrances

BRONZE WORK EXECUTED BY WM. H. JACKSON COMPANY FOR SAKS & COMPANY NEW STORE

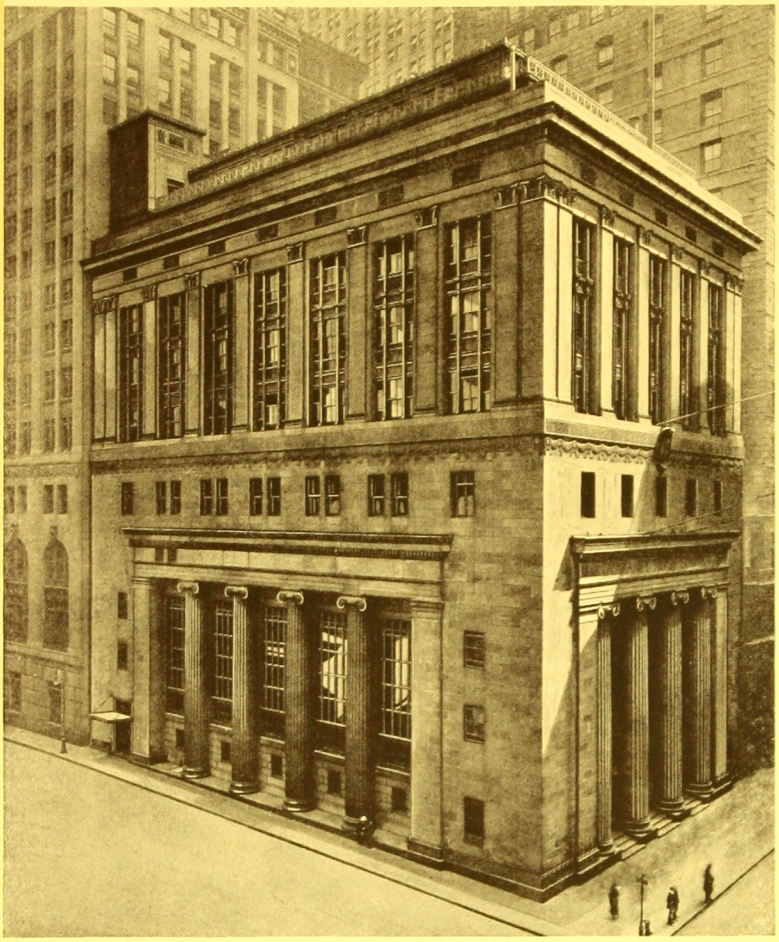

Guaranty Trust Company, New York City
York & Sawyer, Architects

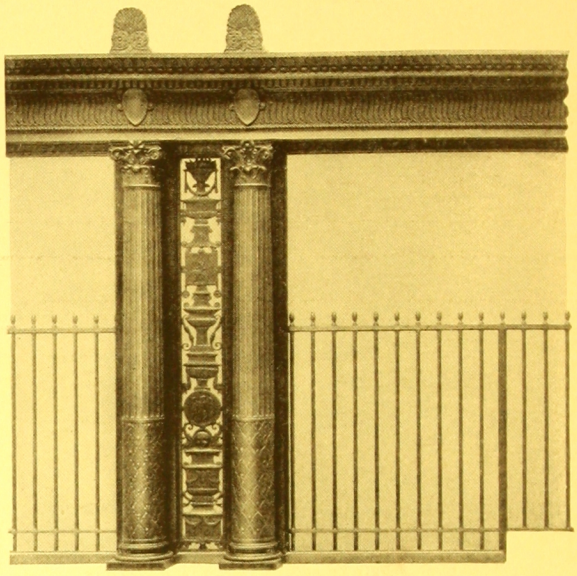

Section of Bronze Counter Screen
Main Banking Room

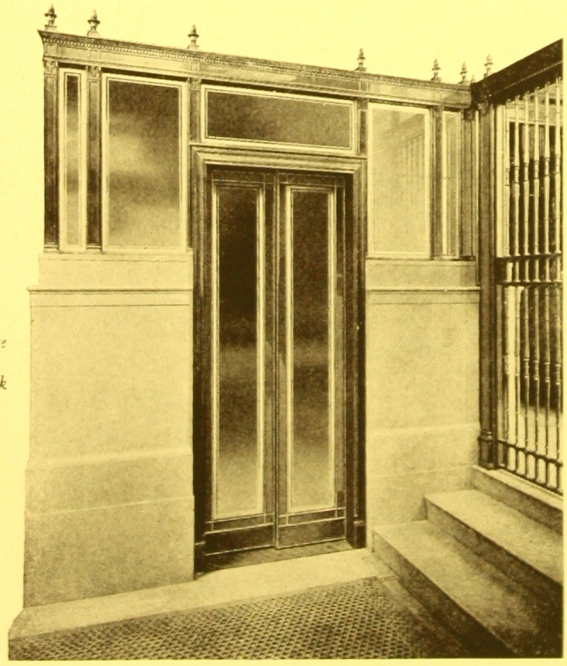

Bronze Counter Screen Doors and Grille Gate 43rd St. & 5th Ave., New York City

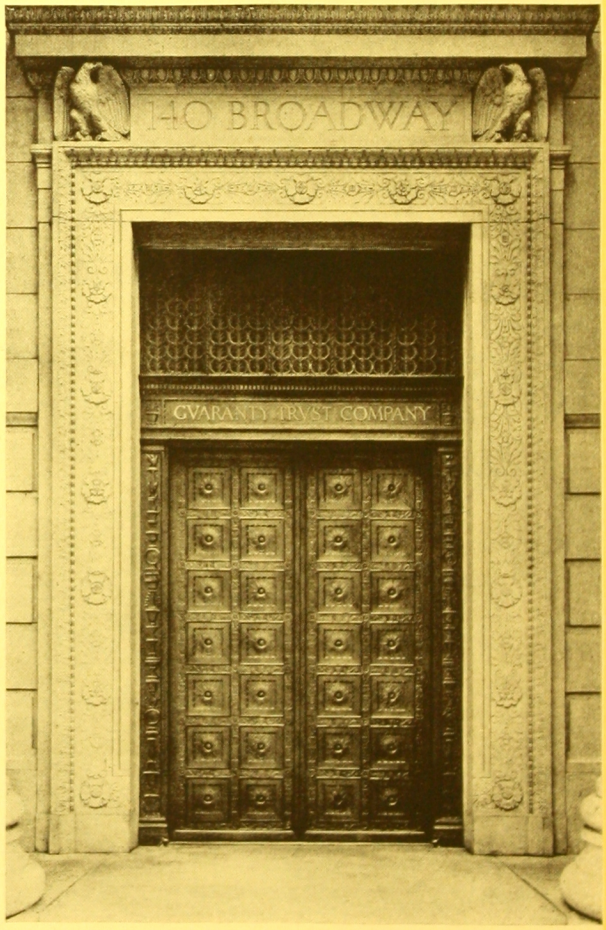

Main Entrance—Bronze Doors

THE BRONZE WORK AND WINDOWS OF THIS BUILDING EXECUTED BY WM. H. JACKSON COMPANY

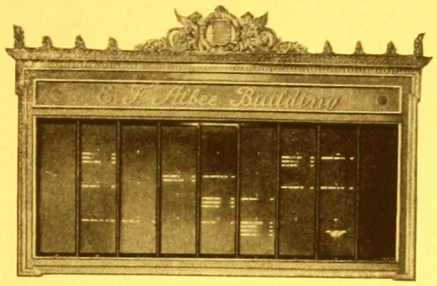

Bronze Bulletin

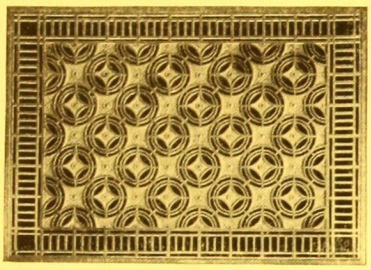

Bronze Register Grilles

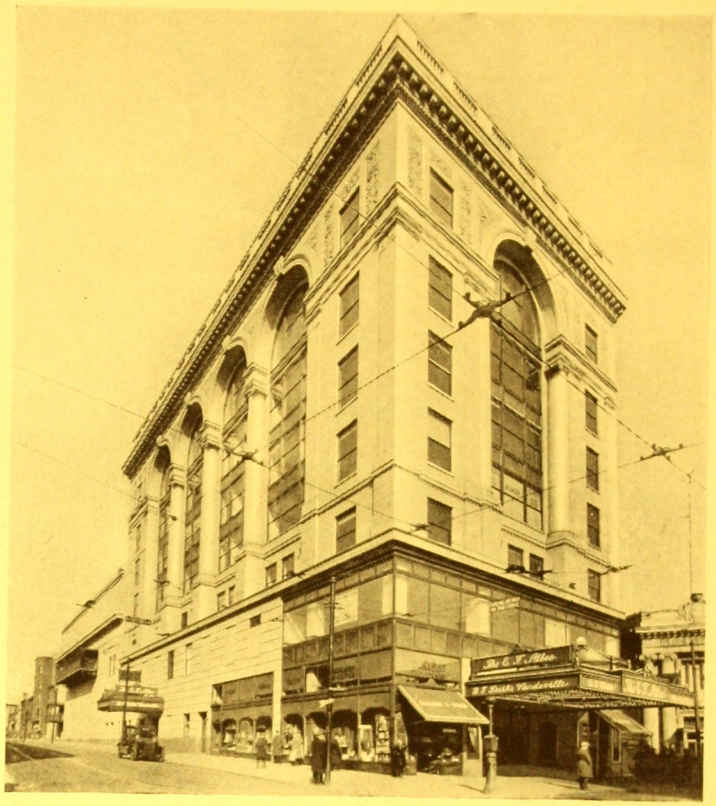

The E. F. Albee Theatre, Brooklyn, N. Y.
Thomas W. Lamb, Architect

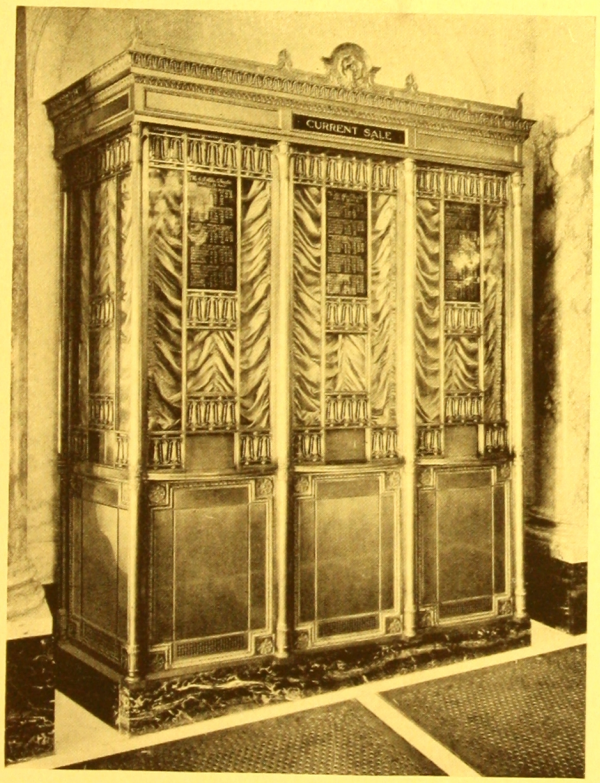

Bronze Ticket Booths in Lobby

Two Stories of Bronze Show Windows and Marquise

Bronze Screen and Doors—entrance to Lobby

ALL BRONZE WORK IN THIS BUILDING EXECUTED BY WM. H. JACKSON COMPANY

Brooklyn Trust Company, Brooklyn, N. Y.
York & Sawyer, Architects

THE BRONZE WORK AND WINDOWS FOR THIS BUILDING
EXECUTED BY WM. H. JACKSON COMPANY
ENTRANCE GATES—VESTIBULE—CANDELABRA—LAMPS—WINDOWS—COUNTER SCREEN—ETC.

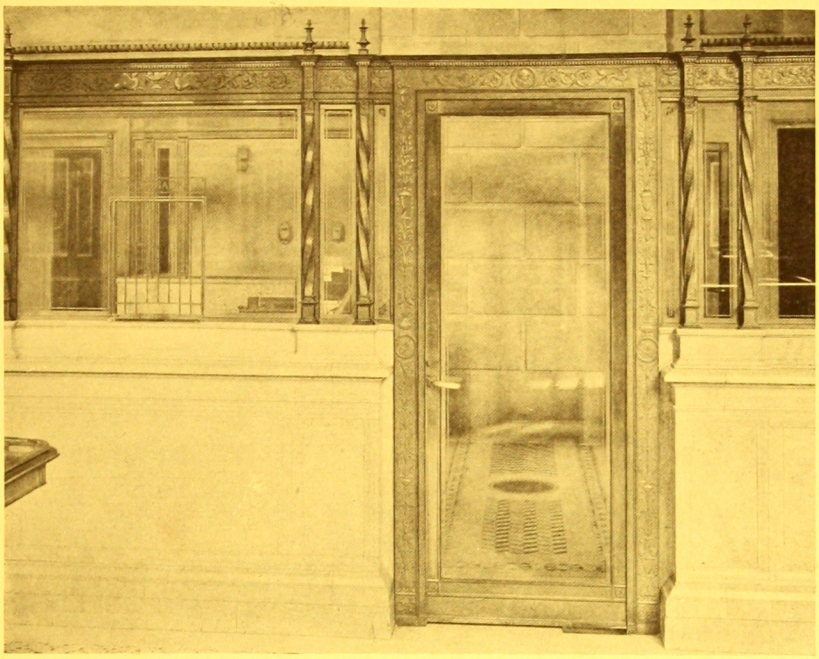

Bronze Counter Screen and Doors

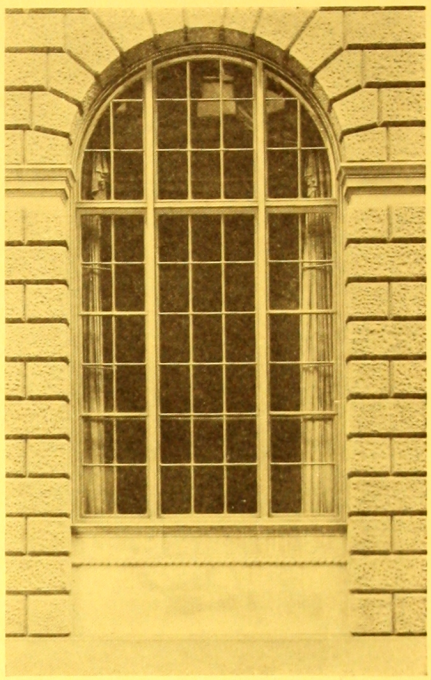

Iron Windows

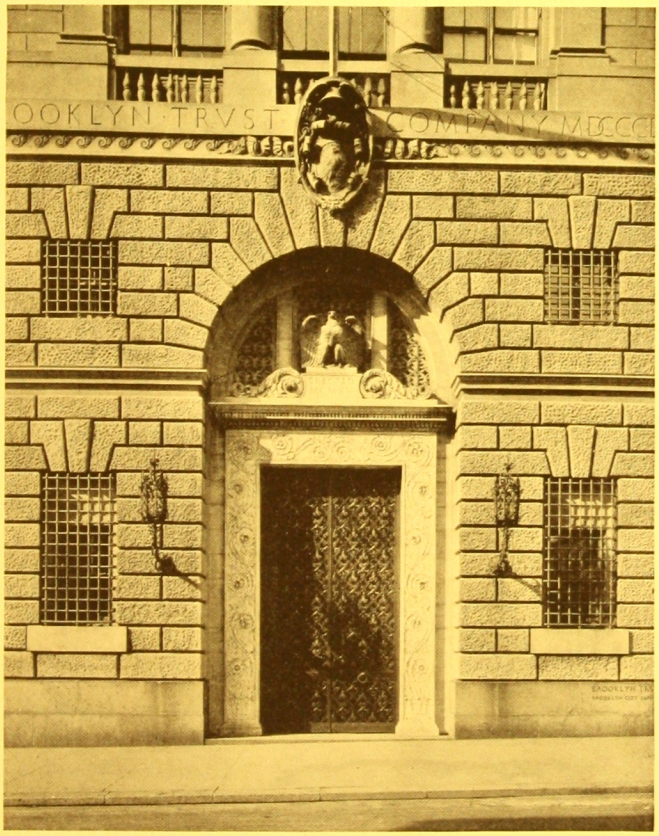

Hand Hammered Wrought Iron Entrance Gates and Lamps
Pierrepont Street Entrance

Bronze Candelabrum
Montague Street Entrance

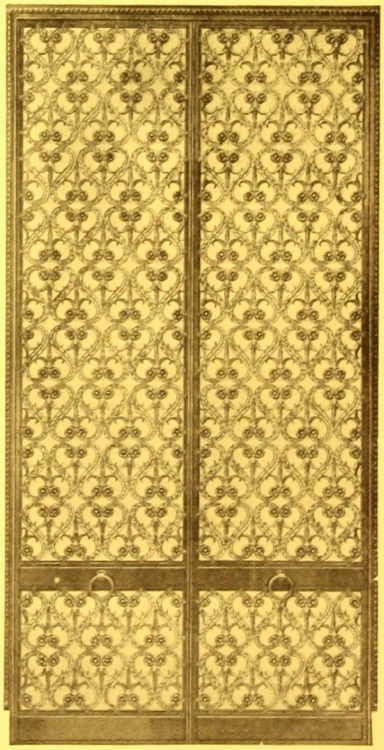

Detail of Hand Hammered Wrought Iron Gates
Montague St. and Pierrepont St. Entrances

BRONZE AND IRON WORK EXECUTED FOR BROOKLYN TRUST COMPANY

Insurance Co. of North America, Philadelphia, Pa.
Stewardson & Page, Architects

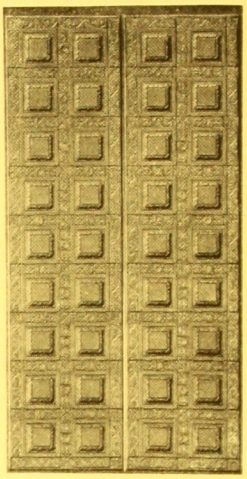

Main Entrance Sliding Doors, 16th St.
Size 10' x 20'4"

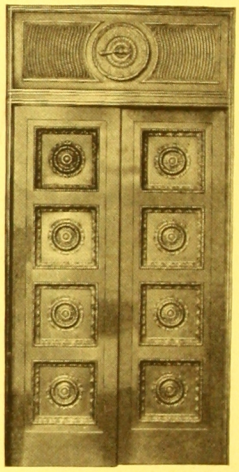

Bronze Elevator Doors
Rotunda, First Story

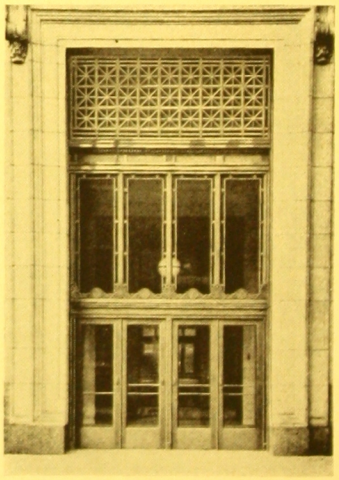

Bronze Entrance and Vestibules
Sansom St., Arch & 16th Sts.

THE ORNAMENTAL BRONZE WORK AND WINDOWS FOR THIS BUILDING
EXECUTED BY WM. H. JACKSON COMPANY

Barnard College, New York City
Polhemus & Coffin, Architects

ORNAMENTAL IRON GATES AND FENCE EXECUTED BY WM. H. JACKSON COMPANY

Residence Honorable J. M. Cox, Dayton, Ohio
Hering & Fitch, Architects

WROUGHT IRON DOORS AND WINDOW GRILLES EXECUTED BY WM. H. JACKSON COMPANY

Bronze Inscription Tablet with Granite Boulder
Grahamsville, Sullivan County, N. Y.

ERECTED BY WM. H. JACKSON COMPANY

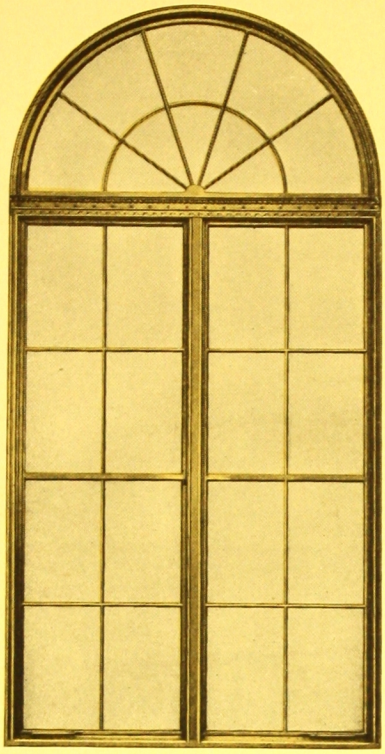

Exterior elevation of circle-head type "E" casement window. Size 8′4″ x 16′5″. Used in Federal Reserve Bank New York City
York & Sawyer, Architects

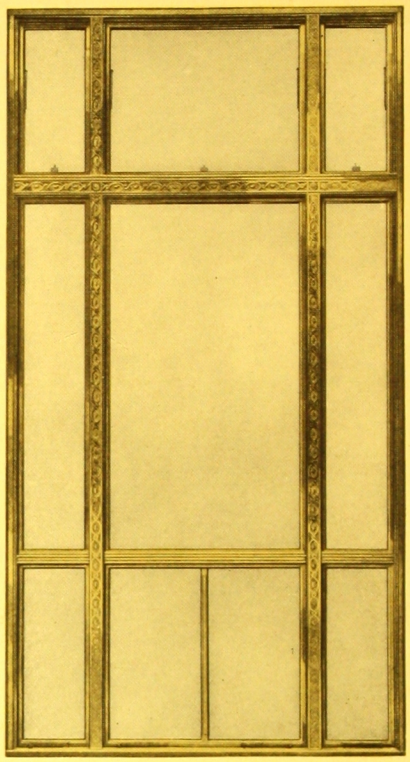

Exterior elevation of type "E" casement window, with ornamental transom and mullions. Size 8′2″ x 18′6″. Used in the Insurance Company of North America, Philadelphia
Stewardson & Page, Architects

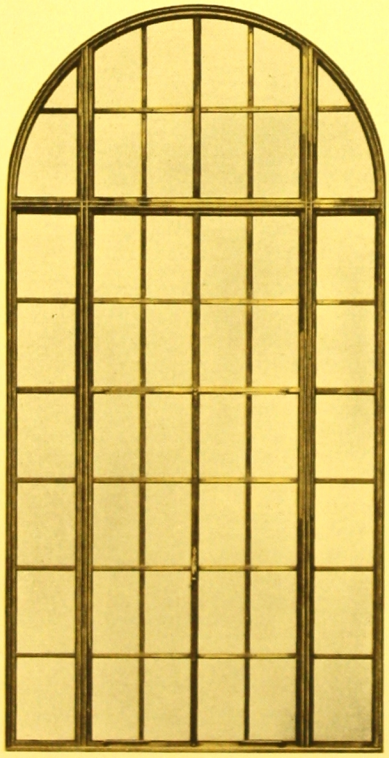

Interior elevation of type "E" casement window. Size 8′0″ x 16′0″. Used in Norristown Penn Trust Company, Norristown, Pa.
Simon & Simon, Architects

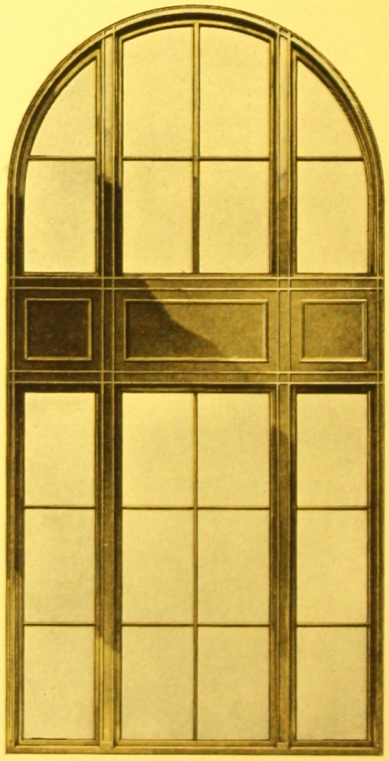

Exterior elevation of circle-head type "E" casement window, with cast bronze facias. Size 8′4″ x 16′5″. Used in Federal Reserve Bank, New York City.

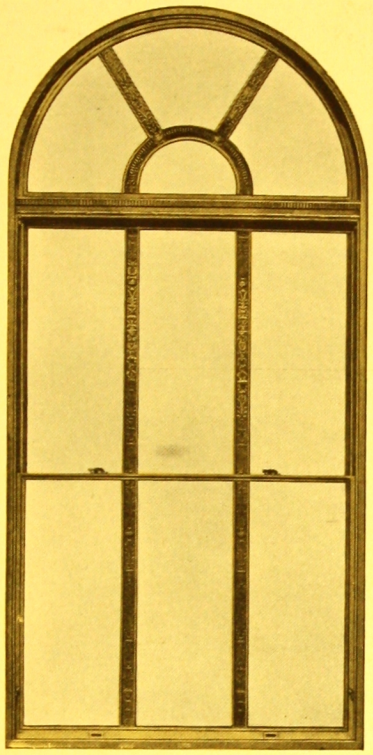

Interior elevation of circle-head type "F" double hung window, with ornamented transom bar and muntins. Size 6'6" x 14'9". Used in Federal Reserve Bank, Boston, Mass.
R. Clipston Sturgis, Architect

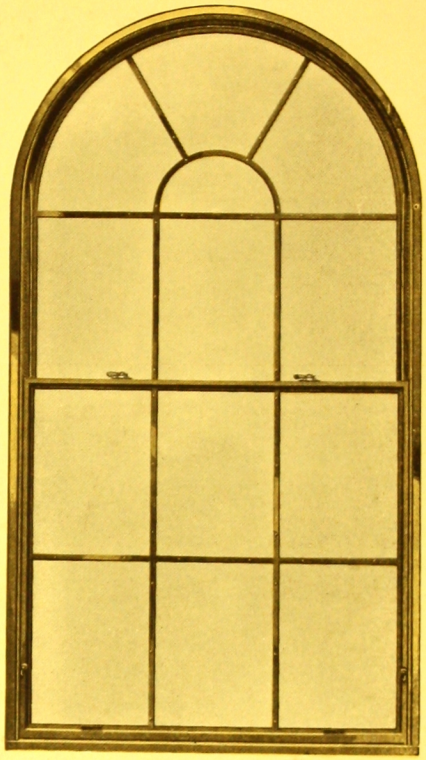

Interior elevation of type "H-1" double hung window. Size 5'0" x 9'4". Used in Federal Reserve Bank, New York City
York & Sawyer, Architects

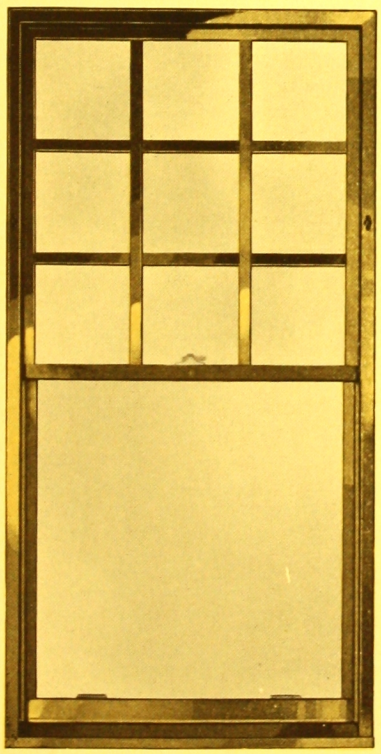

Exterior elevation of typical type "H-1" double hung window, having upper sash with muntins, lower sash plain. Size 3'0" x 6'0".

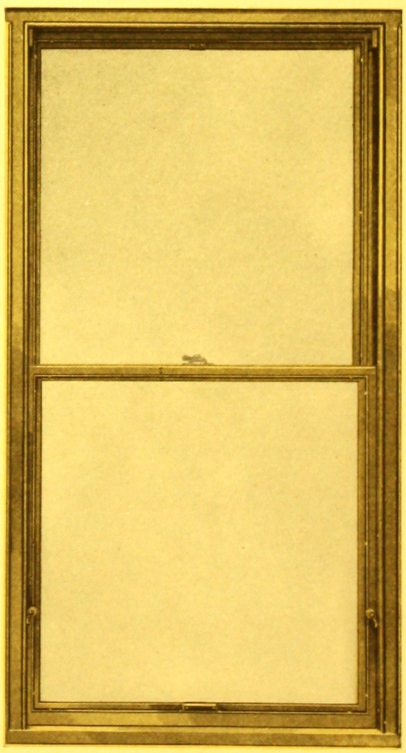

Interior elevation of typical type "H-2" double hung window, with two plain sash. Size 3'0" x 5'10".

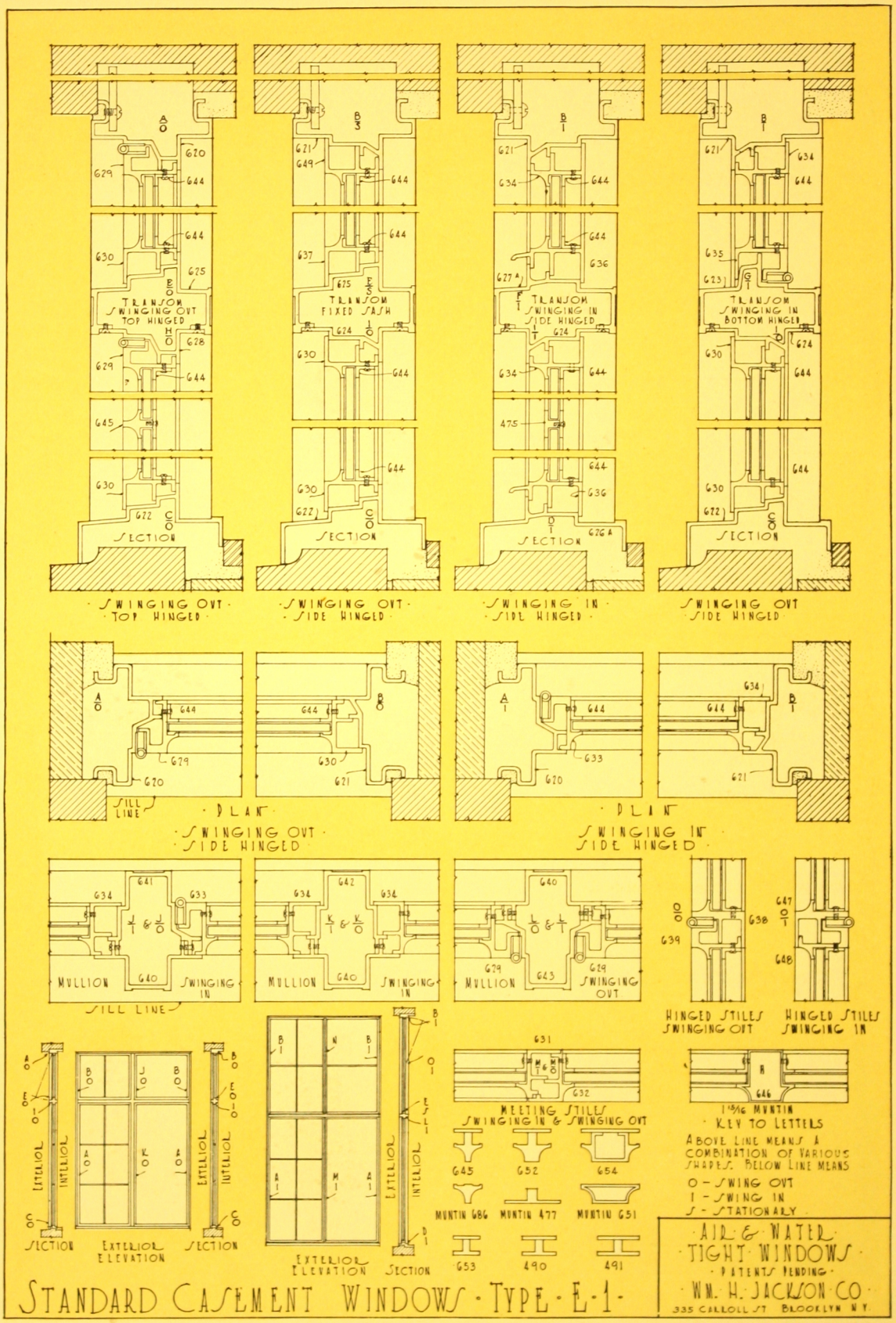

STANDARD DETAILS OF JACKSON WINDOWS

Casement Type E

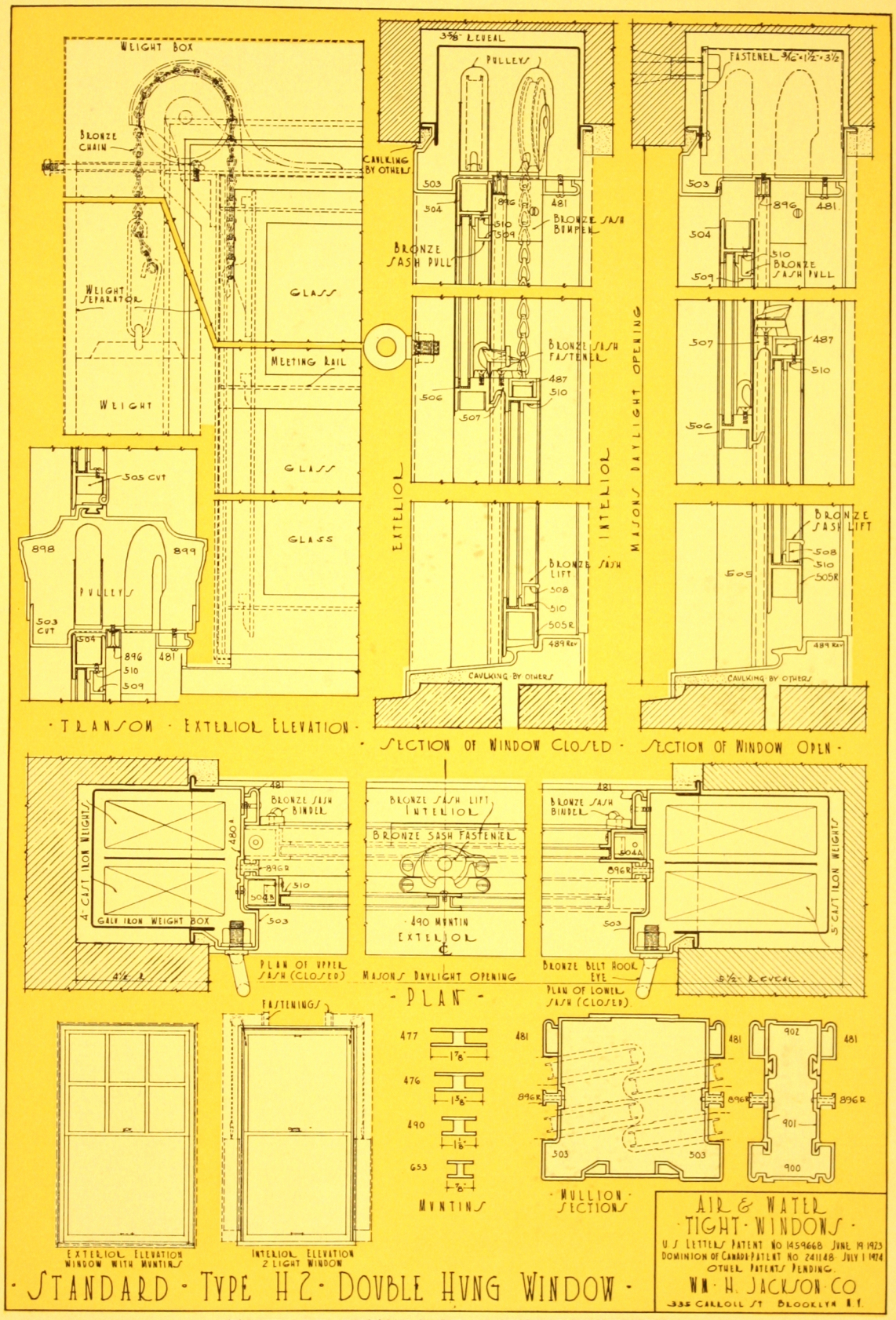

STANDARD DETAILS OF JACKSON WINDOWS

Double Hung Type H-2

BRONZE FOR PERMANENCE

PERMANENCE is the outstanding characteristic of Jackson Windows. The enduring bronze of which these windows are made and their perfection of manufacture give them an unlimited term of service.

Truly economical

This quality of permanence, together with the fact that they require practically no maintenance, makes Jackson Windows of solid bronze ultimately less expensive than any other type. For example, the maintenance of an ordinary iron window will, in from six to ten years, amount to more than the added price of a bronze window at the time of installation. In addition, the iron window, after such a period of use, begins to deteriorate rapidly, becoming more and more expensive to maintain, while the bronze window is in as perfect condition as when first installed and calls for practically no expense nor care.

In many types of buildings

That this ultimate economy of Jackson Bronze Windows is being more generally perceived, is shown by the rapid adoption of these windows for so many types of buildings, both large and small. Jackson Windows of solid bronze are today used in small country banks, in unpretentious homes, and in moderate sized stores, as well as in monumental buildings, great hotels and skyscrapers. People are learning the convenience, the beauty, and the true economy of Jackson Bronze Windows. The increasing demand for them is a natural consequence.

Air and water-tight

Another significant feature of Jackson Windows is that they are air-tight and water-tight. No weather strips nor other unsightly devices are used, yet these windows, as a result of their precise manufacture, exclude all dust and weather when closed.

And so perfectly are Jackson Windows made, that even in the largest sizes they can be opened and closed without effort. This ease of operation continues throughout the life of the windows, as is proved by the Jackson Windows which have been in constant service for the past twenty years.

The use of Jackson Bronze Windows also prevents the rust stains which sometimes disfigure handsome stone work where bronze is not employed.

Casements and double hung

There are two standard types of Jackson Windows—casements and double hung. Both types are suited to all kinds of buildings, monumental, business, and residential, and both may be adapted to a variety of architectural treatments. They are made in any desired size.

TYPICAL INSTALLATIONS

Partial List of Buildings Equipped with Jackson Air and Water-Tight Windows

ADIRONDACK TRUST CO., Saratoga Springs, N. Y.
Alfred Hopkins, Architect

AMERICAN EXPRESS CO. BLDG., New York City
Renwick, Aspenwall & Tucker, Architects

AMER. EXCHANGE NAT. BANK, New York City
Clinton & Russell, Architects

GEO. A. ARMOUR RESIDENCE, Princeton, N. J.
Cope & Stewardson, Architects

BOWERY SAVINGS BANK, New York City
York & Sawyer, Architects

CHALFONTE HOTEL, Atlantic City, N. J.
Rankin, Kellogg & Crane, Architects

CITY SAVINGS BANK, Albany, N. Y.
Marcus T. Reynolds, Architect

CLEVELAND MUSEUM OF ARTS, Cleveland, Ohio
Hubbell & Benes, Architects

DANBURY NATIONAL BANK, Danbury, Conn.
Sunderland & Watson, Architects

FEDERAL RESERVE BANK, Boston, Mass.
R. Clipston Sturgis, Architect

FEDERAL RESERVE BANK, New York City
York & Sawyer, Architects

FIRST NATIONAL BANK, Boston, Mass.
R. Clipston Sturgis, Architect

FIRST NATIONAL BANK, Cleveland, Ohio
J. Milton Dyer, Architect

FRANKLIN SAVINGS INSTITUTE, Greenfield, Mass.
Marcus T. Reynolds, Architect

GIRARD TRUST CO., Philadelphia, Pa.
McKim, Mead & White, Architects

GUARANTY TRUST CO., New York City
York & Sawyer, Architects

HADDON HALL, Atlantic City, N. J.
Rankin, Kellogg & Crane, Architects

HISPANIC SOCIETY MUSEUM, New York City
C. P. Huntington, Architect

INSURANCE CO. OF NO. AMER., Philadelphia, Pa.
Stewardson & Page, Architects

LONGWOOD, INC., Kennett Square, Pa.
Engineering Dept., Longwood, Inc.

LUDEN, INC., Reading, Pa.
Geo. L. Gerhard & Son, Inc., Architects

R. B. MELLON CONSERVATORY, Pittsburgh, Pa.
Alden & Harlow, Architects

MORGAN LIBRARY, New York City
McKim, Mead & White, Architects

J. P. MORGAN RESIDENCE, New York City
McKim, Mead & White, Architects

NAT. MT. WOLLASTON BANK, Quincy, Mass.
Thomas M. James Co., Architects

N. H. HISTORICAL SOCIETY, Concord, N. H.
Guy Lowell, Architect

NEW YORK COTTON EXCHANGE, New York City
Donn Barber, Architect

PENN. NATIONAL BANK, Pottsville, Pa.
Mowbray & Uffinger, Architects

PORTLAND SAVINGS BANK, Portland, Me.
Thomas M. James Co., Architects

PHILA. SAV. FUND SOCIETY, 2 Branches, Phila.
Mellor, Meiges & Howe, Architects

HAROLD I. PRATT, New York City
Delano & Aldrich, Architects

JOHN T. PRATT RESIDENCE, Glen Cove, L. I.
Charles A. Platt, Architect

RIVERHEAD SAVINGS BANK, Riverhead, L. I.
Holmes & Winslow, Architects

CHARLES M. SCHWAB RESIDENCE, New York City
Wm. Baumgarten & Co., Architects

J. O. SEVERANCE RESIDENCE, Cleveland, Ohio
C. F. Schweinfurth, Architect

TEMPLE OF JUSTICE, Olympia, Wash.
Wilder & White, Architects

H. M. TILFORD RESIDENCE, Tuxedo Park, N. Y.
Alfred Hopkins, Architect

WALTERS ART GALLERY, Baltimore, Md.
Delano & Aldrich, Architects

JOHN W. WEBER RESIDENCE, Brooklyn, N. Y.
Daus & Otto, Architects

WESTERN UNION BLDG., New York City
Welles Bosworth, Architect

F. W. WOOLWORTH RESIDENCE, Glen Cove, N. Y.
C. P. H. Gilbert, Architect

Partial List of General Contractors for Whom We Have Executed Bronze and Iron Work

ANDREWS, C. B. & SON, Hartford, Conn.
BISHOP, J. W., Worcester, Mass.
BROWN, E. E. & CO., Worcester, Mass.
BURRELL & SNYDER, Greensburg, Pa.
BYERS, JAMES N., Buffalo, N. Y.
CARLSON, JOHN S. & L., Montclair, N. J.
CAULDWELL-WINGATE CO., New York City
CENTRAL BUILDING CO., Worcester, Mass.
CORNING, EDW. CO., New York City
COWEN, CHAS. A. & CO., New York City
CRAMP & CO., Philadelphia, Pa.
CRAWFORD, WM., New York City
CROWE, WM. L. CONSTRUCTION CO., New York City
DOWNEY, JOHN I., New York City
DOYLE & CO., Philadelphia, Pa.
DURYEA & BAIRD, Southampton, L. I.
EIDLITZ, MARC & SON, INC., New York City
FEENEY & SHEEHAN, Albany, N. Y.
FERGUSON, JOHN W. & CO., Paterson, N. J.
FOSTER & CREIGHTON, Nashville, Tenn.
FOUNTAIN & CHOATE, New York City
FRANCIS, WILLIAM R., Wilmington, Del.
FULLER, GEO. A. CO., New York City
HEDDEN, CHAS. R., Newark, N. J.
HEGEMAN-HARRIS CO., INC., New York City
HERSEY, I. G. & SONS CO., Boston, Mass.
HOE'S SONS, INC., JAS. C., New York City
HOGGSON BROS., New York City
IRWIN, GEO. C. & CO., Boston, Mass.
JACOBS & YOUNG, New York City
KELLOGG & CRANE, Philadelphia, Pa.
KELLEY, P. H., CONSTRUCTION CO., Philadelphia, Pa.
KENNEDY, WM., CONSTRUCTION CO., Brooklyn, N. Y.
KIDDE & CO., WALTER, New York City
KITCHEN, R. R. & CO., Steubenville, O.
KREBS, A. J. & CO., Atlanta, Ga.
L'HOMMEDIEU & CO., W. A. L., New York City
LINES, H. WALES CO., Meriden, Conn.
LONG CONSTRUCTION CO., Kansas City, Mo.
LUNDOFF-BICKNELL CO., Cleveland, O.
MITSUBISHI CO., Tokio, Japan
NORCROSS BROS., New York City
OLYMPIA CONSTRUCTION CO., Boston, Mass.
PRATT & WATSON, Tacoma, Wash.
PURDY & HENDERSON, New York City
REID, M. & CO., New York City
REMMER, F. J. BUILDING CO., St. Louis, Mo.
SHEEHAN, WM. G. CO., Albany, N. Y.
SHENK, HENRY, Erie, Pa.
SIMPSON, ALEX, JR., Denver, Col.
SOULE, L. P. & CO., Boston, Mass.
SOUND CONSTRUCTION CO., Seattle, Wash.
SPERRY & TREAT, Bridgeport, Conn.
STARRETT BROS., New York City
STEWART, JAS. CO., New York City
STONE & WEBSTER, Boston, Mass.
THOMPSON-STARRETT CO., New York City
TIDE-WATER BUILDING CO., New York City
TODD, ROBERTSON, TODD ENGR. CORP., New York City
TURNER CONSTRUCTION CO., Philadelphia, Pa.
UDALL, CLARK JOHN, New York City
WENTWORTH, W. A., Boston, Mass.
WEISS & KUNKEL, Utica, N. Y.
WHITNEY CO., New York City
WILLS, C. T., INC., New York City
WILLS-EGELHOF CO., INC., New York City
WOLLAEGER MFG. CO., Milwaukee, Wis.

FOLLOWING IS A PARTIAL LIST OF PUBLIC BUILDINGS AND PRIVATE RESIDENCES IN WHICH WE HAVE EXECUTED BRONZE AND IRON WORK

Public Buildings	*Architects*
Albee Theatre, Brooklyn, N. Y.	Thomas W. Lamb
American Ex. Nat'l. Bank, N. Y. City	Clinton & Russell
Amer. Radiator Building, N.Y. City	Raymond M. Hood
Amer. Tele. & Teleg. Co., N. Y. City	Welles Bosworth
Bank of Hawaii, Honolulu, T. H.	B. G. Goodhue
Bank of Montreal, Montreal, Canada	McKim, Mead & White
Bank of Toronto, Toronto, Canada	Ross & McFarlane
Bowery Savings Bank, New York City	York & Sawyer
Brooklyn Trust Co., Brooklyn, N. Y.	York & Sawyer
Bankers Trust Co., New York City	Trowbridge & Livingston
Cathedral of St. John The Divine, New York City	Heins & LaFarge
Canal Bank & Trust Co., New Orleans	Emil Weil
Central National Bank, Cleveland, O.	J. Milton Dyer
Chalfonte Hotel, Atlantic City, N. J.	Rankin, Kellogg & Crane
City Savings Bank, Brooklyn, N. Y.	Charles E. Birge
Cleveland Arcade, Cleveland, O.	Hubbell & Benes
Cleveland Museum of Art, Clev., O.	A. W. Brunner
Cleveland Post Office, Cleveland, O.	McKim, Mead & White
Columbia University, New York City	Albert Kahn
Consumers Power Co., Jackson, Mich.	C. F. Schweinfurth
Cuyahoga Co. Crt. House, Clev. O.	Thomas M. James Co.
Commonwealth At. Nat'l. Bank, Boston, Mass.	Stone & Reydel
Dime Savings Bank, Brooklyn, N. Y.	York & Sawyer
Equitable Trust Co., New York City	The F. E. Edbrooke Arch. Co.
First Nat'l. Bank of Denver, Colo.	Mowbray & Uffinger
First National Bank, Syracuse, N. Y.	W. C. Van Doren
First Nat'l. Bank, Morristown, N. J.	Holmes & Winslow
First National Bank, Jamaica, L. I.	Mayer & Mahnken
First Nat'l. Bank, West New York, N. J.	York & Sawyer
First National Bank, Utica, N. Y.	Henry Otis Chapman
First Nat'l. Bank, Greensburg, Pa.	L. W. Briggs Co.
Five Cent Sav. Bank, Worcester, Mass.	Weary & Alford
Fletcher American National Bank, Indianapolis, Ind.	Horace Trumbauer
Franklin Benj. Hotel, Philadelphia, Pa.	Marcus T. Reynolds
Franklin Sav. Inst., Greenfield, Mass.	Mowbray & Uffinger
Florida Nat'l. Bank, Jacksonville, Fla.	Delano & Aldrich
Fourth National Bank, N. Y. City	R. Clipston Sturgis
Federal Reserve Bank, Boston, Mass.	York & Sawyer
Federal Reserve Bank, New York City	York & Sawyer
Guaranty Trust Co., New York City	Donn Barber
Hartford Nat'l. Bank, Hartford, Conn.	R. M. Hood
Hotel DuPont, Wilmington, Del.	Albert M. Gray
Hotel Imperial, New York City	H. J. Hardenbergh
Hotel Waldorf Astoria, New York City.	Parker, Thomas & Rice
John Hancock Mutual Life Ins. Co., Boston, Mass.	Rankin, Kellogg & Crane
Haddon Hall Hotel, Atlantic City, N. J.	Wilder & White
Legislative Building, Olympia, Wash.	Schultze & Weaver
Miami Biltmore Hotel, Miami, Fla.	H. C. Stone
Molson's Bank, Montreal, Canada	Mr. Iwata
Mitsubishi Bank, Tokio, Japan	Thomas M. James
Montclair Sav. Bank, Montclair, N. J.	York & Sawyer
Montclair Essex Trust Co., Montclair, N. J.	McKim, Mead & White
Morgan Library, New York City	J. H. Giesey
Mellon Institute, Pittsburgh, Pa.	Tausig & Felsch
Meyer Bros. Dept. Store, Patterson, N. J.	McKim, Mead & White
New York Life Ins. Co., N. Y. City	Thomas M. James
National Shawmut Bank, Arlington Street Branch, Boston, Mass.	Simon & Simon
Norristown-Penn. Tr. Co., Phila., Pa.	Arne Dehli
Overseas Bldg., Christiania, Norway	Simon & Simon
Parkside Trust Company, Camden N. J.	Simon & Simon
Philadelphia Stadium, Phila., Pa.	Alden & Harlow
Pittsburgh Bk. For Savgs., Pitts, Pa.	George B. Post
Paterson Nat'l. Bank, Paterson, N. J.	Hoggson Bros.
Phoenix Nat'l. Bank, Hartford, Conn.	Emery Roth
Ritz Tower, New York City	York & Sawyer
Rochester Trust & Safe Deposit Co., Rochester, N. Y.	Howard Colton Stone
Royal Bank of Canada, Montreal, Can.	Howells & Stokes
Royal Ins. Co., San Francisco, Calif.	Coolidge & Shattuck
Rockefeller Institute, New York City	Starrett & Van Vleck
Saks & Co., New York City	Arnold W. Brunner
South Office Building, Harrisburg, Pa.	Wilder & White
Temple of Justice, Olympia, Wash.	Donn Barber
Travelers Ins. Co., Hartford, Conn.	McKim, Mead & White
War College, Washington, D. C.	Thomas M. James
Waterman Building, Boston, Mass.	Delano & Aldrich
Westfield Trust Co., Westfield, N. J.	

Private Residences	*Architects*
Altman, B., New York City	Trowbridge & Livingston
Aldrich, Hon. H. W., Warwick Neck, R. I.	Carrere & Hastings
Allen, Dr. D. P., Cleveland, O.	C. F. Schweinfurth
Astor Estate, New York City	Charles A. Platt
Amsinck, Gustave, New York City	H. O. Chapman
Allen, G. H., New York City	C. I. Berg
Aviles, Marques de, Havana, Cuba	Carrere & Hastings
Bliss, Mrs. George T., New York City	Heins & LaFarge
Brabb, M. J., Detroit, Mich.	Albert Kahn
Bradley, Edson, Washington, D. C.	Howard Greenley
Belmont, Perry, New York City	Horace Trumbauer
Bedford, E. T., Brooklyn, N. Y.	Montrose W. Morris
Bradbury, Mrs. H. J., Boston, Mass.	Winslow & Bigelow
Billings, C. K. G., New York City	Guy Lowell
Brewster, Robert S., New York City	Delano & Aldrich
Bindley, John, Cocoanut Grove, Fla.	Kiehnel & Elliott
Blumenthal, George, New York City	Trowbridge & Livingston
Carnegie, Andrew, New York City	Babb, Cook & Willard
Cromwell, W. N., New York City	Carrere & Hastings
Cook, Wm. W., New York City	York & Sawyer
Clyde, W. P., New York City	C. P. H. Gilbert
Coppell, Herbert, Pasadena, Calif.	B. G. Goodhue
Cox, Hon. James M., Dayton, O.	Hering & Fitch
Duke, Benj. N., New York City	C. P. H. Gilbert
Draper, Mrs. J. P., Boston Mass.	Peabody & Stearns
Fisher, E. F., Detroit, Mich.	R. E. Marr
Flagler, Henry M., Palm Beach, Fla.	Carrere & Hastings
Field, Evelyn, Est., Huntington, L. I.	John Russell Pope
Gerry, Com. E. T., New York City	Ernest Flagg
Godfrey, E. D., Oceanic, N. J.	Bosworth & Holden
Gossler, Phillip G., New York City	Welles Bosworth
Huntington, C. P., New York City	George B. Post
Herbert, John W., New York City	Harry Allan Jacobs
Hill, J. N., Wheatly Hills, L. I.	Walker & Gillette
Hoagland, John A., New York City	C. A. Luckhurst
Harwell, E. P., Tulsa, Okla.	Wight & Wight
Jordan, Eben D., Boston, Mass.	Haven & Hoyt
James, Mrs. Helen J., New York City	Trowbridge & Livingston
Jones, B. F., Jr., Pittsburgh, Pa.	Rutan & Russell
Kane, John Innes, New York City	McKim, Mead & White
Kellogg, D. F., New York City	Donn Barber
Littwitz, Max, (Haddon Hall) Cleveland, O.	Searles, Hirsh & Gavin
Leland, Lester, Boston, Mass.	Little & Brown
Laidlaw, James Lee, New York City	Mott B. Schmidt
Luden, Wm. H., Reading, Pa.	E. Z. Scholl
McCurdy, R. A., Morristown, N. J.	Roos & Booraem
Morgan, Col. W. H., Alliance, O.	Searles, Hirsh & Gavin
Mather, Wm. G., Cleveland, O.	Charles A. Platt
Morgan, J. Pierpont, New York City	McKim, Mead & White
Maloney, Martin, Spring Lake, N. J.	Horace Trumbauer
Mellon, R. B., Pittsburgh, Pa.	Alden & Harlow
Nowell, Mrs. A. L. A., Boston, Mass.	Parker, Thomas & Rice
Nickols, Mrs. Wm. G., Rye, N. Y.	York & Sawyer
Pellatt, Sir Henry, Toronto, Canada	E. J. Lennox
Rockefeller, John D., Pocantico Hills, N. Y.	Welles Bosworth
Reid, Whitelaw, Purchase, N. Y.	McKim, Mead & White
Scranton, Mrs. W. W., Scranton, Pa.	Davis & Lewis
Sterling, R. S., Bay Ridge, Texas	Alfred C. Finn
Schwab, Charles M., New York City	Maurice Hebert
Stern, Louis, New York City	Schickel & Ditmars
Schinasi, S., New York City	C. P. H. Gilbert
Sabin, C. H., Southampton, L. I.	Cross & Cross
Stotesbury, E. T., Philadelphia, Pa.	Horace Trumbauer
Talcott, J. F., New York City	Mott B. Schmidt
Vail, Theodore N., Morristown, N. J.	Welles Bosworth
Vanderbilt, W. K., Apt. 655 Park Ave., New York City	Warren & Wetmore
Warburg, Mrs. Freda S., N. Y. City	C. P. H. Gilbert
Walker, W. H. Est., Great Barrington, Mass.	Carrere & Hastings
Woolworth, F. W., New York City	Wm. Baumgarten & Co.
Woolworth, F. W., Glen Cove, L. I.	Irving & Casson A. H. Davenport Co.
Ziegler, Mrs. G. Watson, N. Y. City	Sterner & Wolfe